



2022

ANNUAL REPORT

LifeSource

ORGAN, EYE AND TISSUE DONATION

Indigenous Land Acknowledgment

LifeSource extends respect to the 23 sovereign Indigenous Nations in our designated service area. With gratitude and respect, we acknowledge the contributions Indigenous people have made in all areas of life, and in particular their care and protection of this land. We acknowledge that the land on which the LifeSource office stands is the ancestral land of the Očhéthi Šakówiŋ (or Seven Council Fires) Dakhóta People, specifically the Wakpekute Nation. It is our hope that this acknowledgment is one step towards reconciliation and changing the culture of colonization that still exists, along with a commitment to continue finding ways to improve our service to the Indigenous community.



Turtle Mountain Community College lobby, site of "The Greyson Initiative" launch.

OUR MISSION

LifeSource saves lives and offers hope and healing through excellence in organ, eye and tissue donation.

OUR VISION

Everyone shares the gift of life.

OUR VALUES

Respect. Advocacy. Accountability. Life. Innovation.



FROM OUR CEO & BOARD CHAIR

Dear Friends,

At the core of the LifeSource mission is the very best of humanity – to give one another the gift of life.

As a community, we did that in record numbers in 2022 with more organ donors, organs transplanted and tissue donors than any other year in our history.

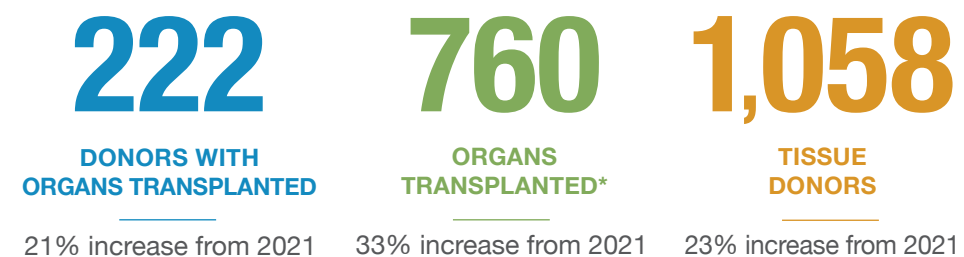

Despite those record numbers, we are still seeing inequities around participation in this beautiful process; and, on average, 17 people in the U.S. still die each day waiting for a lifesaving transplant. Therefore, the call to equity is critically important: to ensure that all lives – regardless of background, race, culture, sexual orientation, gender or age – can give the gift of life through organ, tissue and eye donation.

Equity can only be achieved if we relentlessly focus on building trust with communities where it has been broken by experiences in the medical sector. As the world around us evolves and changes, we must change to remain of service to our community. We must challenge the historical ways our industry engages our communities. The path forward to achieving our goal around equity and saving lives is clear.

Thank you for your support and partnership on the journey ahead.



Kelly White
Kelly White, RN MS
Chief Executive Officer



Kim O. Simensen
Kim O. Simensen
Chair, Board of Directors

* Includes 12 pancreata recovered for research per the the Centers for Medicare & Medicaid definition.

Meet LifeSource Chief Executive Officer Q&A WITH KELLY WHITE

What made you want to join LifeSource?

I truly believe so many moments big and small led me here. In the early years of my career as a bedside nurse, I supported patients who experienced life-ending injuries and went on to become organ donors. Later, I had the honor of supporting LifeSource with their first donor patient experiencing circulatory death.

Then in 2007 I lost my dad to ALS; he became an eye donor. I was on the other side of this work as a donor family member.

All those experiences prepared me to lead LifeSource. While serving in leadership roles at Hennepin Healthcare and North Memorial Health, I did some deep work around diversity, equity and inclusion. While I'm still a student focused on learning, I am relentlessly committed to the journey and feel it's both the right thing to do and imperative to our work around saving lives.

What are your reflections since you started with the organization?

I am in awe of the team at LifeSource. They are smart. They are talented. They are deeply committed.

What would we see you doing on a day off?

Cheering on my twins – my daughter is a competitive dancer, and my son is a swimmer. I also love to read and workout.

Anything else you'd like to add?

I cannot wait to meet each one of you in the coming year and I look forward to hearing your story of what connects you to this mission.

A special thank you to Peter Farstad who served as interim CEO for nine months and has been integral into my successful onboarding with the organization.

I believe some truly remarkable things lie ahead for LifeSource.



Kelly White, LifeSource CEO

PROGRESS TOWARDS OUR BOLD AIMS

SAVING MORE LIVES

Organ Donation

Goal: Achieve 1,000 transplants from local donors in 2027

In 2022, LifeSource achieved 760 transplants from local donors (33% increase from 2021).

Donor Hospital Standouts

Record Years

Mayo Clinic, the University of Minnesota, Sanford Medical Center in Fargo, Abbott Northwestern Hospital, CHI St. Alexius Health in Bismarck, Fairview Southdale, Avera McKennan Hospital & University Health Center, Monument Health Rapid City Hospital and St. Cloud Hospital all met or exceeded any previous milestones for organ and tissue donors cared for.

Double the Impact

St. Cloud Hospital collaborated with LifeSource to care for 19 organ donors and 57 tissue donors, nearly doubling any previous milestone year.

First-Time Donor Hospitals

First ever organ donations occurred at Maple Grove Hospital and Grand Itasca Clinic and Hospital.

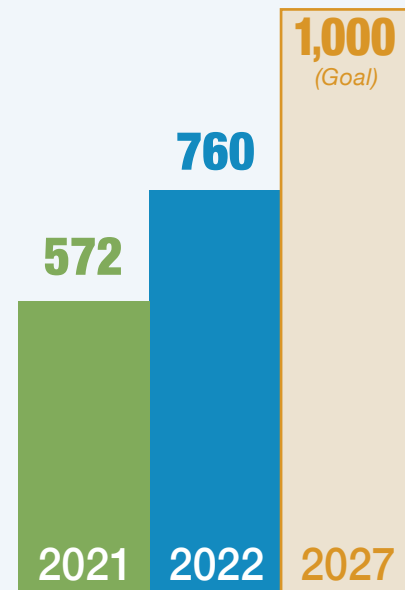

Transplants from local donors

Honoring the Wishes of Covid+ Donors

Advances in science and medicine made it possible for us to honor the wishes of 31 patients who were also COVID positive at the time of their death; 69 organs were transplanted from those donors.

Tissue Donation

Goal: Recover gifts from 1,000 tissue donors in 2022.

On December 19, 2022, LifeSource raised the Donate Life Flag (pictured below) to honor a historic milestone: fulfilling the wishes of more than 1,000 tissue donors in a single year – a record since our tissue program began in 1999. The total tissue donors for 2022 was 1,058.



“This amazing accomplishment requires a tremendous amount of effort, skill, collaboration and dedication. But reaching this milestone was only possible because of the generosity of our community – those 1,000 people and their families had to say ‘yes’ to giving the gift of life.”

– Kyle Kinsey, Director of Tissue & Donor Services Center

EQUITY

Goal: Workforce which reflects our community by 2025

In 2022, 14% of our team members were people of color compared to 9% in 2019.

We expanded employee benefits with equity in mind, including adding Martin Luther King Jr. Day as a paid holiday.

Goal: Achieve equity in communities of color saying “yes” to donation by 2030

LifeSource cared for 121 organ, eye and tissue donors of color, in 2022, and 22% of organ donors were people of color.



The HUE-MAN Partnership, a collaboration of local organizations (including LifeSource), aims at reducing health disparities among men in communities of color. In November, LifeSource hosted a conversation on heart health and diabetes within the community and facilitated the unveiling of portraits of health heroes drawn by artist Benny Roberts.

WAAASIZO GICHI ANONG NINGAABII' ANONG SHINING BIG STAR IN THE WEST



Greyson Lawrence Parisien was a sweet, silly little boy. His big sister, Parker, was so proud to show him off. Born with a congenital heart defect (Tetralogy of Fallot), Greyson's family learned that he would need surgery. Before he was even six months old, Greyson and his family made the nine-hour trip from the Turtle Mountain Reservation in Belcourt, North Dakota to the Mayo Clinic in Rochester, Minnesota.

Greyson underwent a 13-hour surgery to fix his little heart; but, a few days later, Greyson went into cardiac arrest. While doctors were able to stabilize him with CPR and life supporting measures, his heart could not recover from the event. Next, he was put on a Berlin Heart (external heart) that would keep him alive until he could receive a heart transplant.

For 12 months Greyson would remain in the hospital awaiting a heart with his parents, Reeanne and Ridge, by his side. Through all his hardships, Greyson kept his smile. He was a happy little guy who loved music and the sound of ripping paper. His happiness was infectious, and he brought a smile to all his doctors and nurses.

The Support of Family

During this time, Greyson's entire family did what they could to support him and each other. Greyson's sister Parker would visit every other week with Grandma (Joan) and Grandpa (Keith). Parker was only six years old, but she seemed to know how sick her brother was and prayed every day for him to get a new heart.

On Thanksgiving Joan broke the wishbone off the turkey and she and Parker made a wish on it. Parker couldn't keep her wish a secret and told Joan that she wished for a new heart for her brother.

A New Heart for Greyson

In April of 2019, Greyson received the gift he and his family had so patiently waited for – a new heart. The entire family was overjoyed that he would have a chance to live a healthy life. Parker was especially excited because her Thanksgiving wish had come true.

The Mayo Clinic staff provided the caring and loving support the family needed during this time and had become like family. They threw Greyson a huge going away party when he was discharged in spring 2019 – exactly one year after he was admitted. Greyson and his family remained in Rochester for a few months so he could be monitored for complications and rejection.



Joan Azure is wrapped in a star quilt made by a family member of a transplant recipient.

“So when you check the box, remember the little boy with the black-rimmed glasses who smiled through every hardship,” said Joan Azure to her fellow tribal members. “By doing this, we’re honoring him.”

Homecoming

Two months later, Greyson was officially on his way back home to the Turtle Mountains. A huge homecoming event welcomed the little hero home including a police escort, numerous speakers (a LifeSource team member spoke to the audience about organ donation), a meal and traditional music. Hundreds of community members were in attendance.

The next few months consisted of family time, doctors' appointments and getting reacquainted with the community he had left 14 months earlier.



Greyson, and his sister Parker, after returning home from his transplant surgery at The Mayo Clinic.

Greyson Gets His Name

One day in September Greyson didn't seem to be feeling well. He had molars coming in and Reeanne thought he was simply teething. She brought him in to see the pediatric cardiologist for an echocardiogram just to make sure everything was okay. His tests looked fine, and the echo results looked great. A few days later his health deteriorated, and his family learned he had pneumonia. At just 21 months old, Greyson passed away from complications of the illness.

Shortly after his death, an elder in the community gave him his traditional name: *Waasizo Gichi Anong Ningaabii' Anong*, which translated means "Shining big star in the west."

It was a sad day in the community when little Greyson "went to be with the angels." Joan recalls driving through town early in the morning after the day of his passing. It felt like there was a dark cloud over the entire reservation and everyone was crying. Roads that were usually busy with traffic were empty and there was an overwhelming feeling of sadness.

Later that day as the drums played to help Greyson on his journey, the eagles appeared to help family and friends with their sadness and grief. The fire and drums went for three days and nights and could be heard from miles away – hundreds, maybe even thousands, of people paid their respect to this little boy, who brought love, laughter and unity to a community in his short time on earth.



A LifeSource team member and Turtle Mountain drummer embrace at the Greyson Initiative launch event.



Drummers play a healing song during the Greyson Initiative launch event.

Advocacy in Honor of Greyson

Right now, the primary way people register as an organ, eye and tissue donor is on a driver's license or state ID.

After seeing a heat map of registration rates across North Dakota – with the lowest rates corresponding with tribal lands – Joan Azure had the idea around adding the option to tribal identification documents. This could provide the opportunity for Turtle Mountain Band of Chippewa tribal members who don't have a state ID.

On June 7, 2022, the Tribal Council of Turtle Mountain adopted "The Greyson Initiative," a law to add organ, eye and tissue donor registration on tribal identification documents. The Turtle Mountain Band of Chippewa are the first to say "yes" to offering this option for their members.

Right now, the need for more organs, especially kidneys, is great. There are nearly 3,000 people across Minnesota and North and South Dakota waiting for a life-saving transplant. Of those, 142 identify as American Indian/Alaska Native, Non-Hispanic. There currently aren't enough organ donors to meet the need. All too often, our loved ones die waiting.

The need is great, yet only 19% of people from tribal communities or who identify as American Indian/Alaska Native say "yes" to donation when approached in the hospital compared to 60 percent of people who identify as white. While race and ethnicity aren't required to match for successful transplantation, it can help. And the bigger pool of donors we have, the more lives can be saved.

Greyson's Legacy

Greyson's family and community carry on his legacy in other ways. Joan and Reeanne advocate for organ donation and use Greyson's story to encourage more people to check the box. Greyson's grandfather Keith visits his grave daily – even when it's -30° in North Dakota – to pray with him and ask him to watch over everyone.

Events are held in Greyson's honor throughout the year.

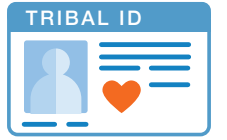

Tribal identification (ID) cards are federally recognized forms of ID.

574

Federally recognized sovereign Tribal Nations exist in the United States.

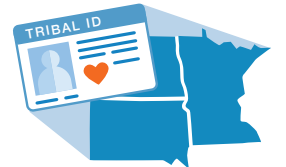

Tribal Nations are not required to have a state ID.



Right: Joan Azure holds up a sample tribal identification card with the word "DONOR" indicated.

ENGAGEMENT & OUTREACH

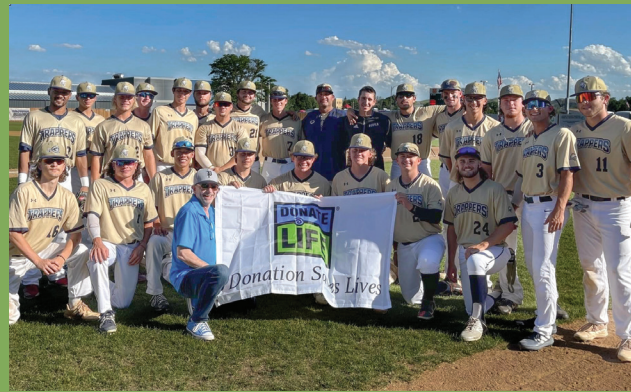

Donate Life Night with the Pierre Trappers
June 28, 2022, was Donate Life Night for this minor league baseball team, inspired by transplant recipient and general manager, John Hunt.



Lumberjack Days Outreach Booth
LifeSource staff and ambassadors were eager to be back out in the community at this first major outreach event since the pandemic began. Held in Stillwater, MN, this three-day event in July fostered hundreds of conversations about organ, eye and tissue donation. In 2021, Stillwater became the first “Donate Life City” in the country.



National Donate Life Month
National Donate Life Month is a time to honor those who have given the gift of life through organ, eye and tissue donation; to celebrate those who have received a transplant and to encourage more people to say yes to donation.
Throughout April, our community worked together to share the message of donation with over 40 flag raising ceremonies, visits by 50+ ambassadors to DMVs and hospital tabling events. Over 800,000 people were reached through organic digital media.



LifeSource Golf Classic
The 27th LifeSource Golf Classic (September 12) was a festive day to raise funds for donor family programs and outreach for high school students and the community. More than \$194,000 was raised. Recognized for 20 years of sponsorship support were: Scandia – Marine Lions Club; North Risk Partners (Bruce and Neil Fink); RSM US; Thompson Insurance (Kim Thompson); and Peter Farstad and Paul Mellblom. Our partners in donation, Lions Gift of Sight, joined us this year. Thanks to all involved!



Transplant Games of America
In July, athletes from across Minnesota, North Dakota and South Dakota came together as “Team MN-DAK” to participate in the Transplant Games of America. This competition attracting recipient athletes worldwide, demonstrates what is possible thanks to the the generosity of organ donation. Team MN-DAK took home 60 medals in the 2022 Transplant Games.



Wellness Block Party Fosters Trusted Relationships
On Saturday, August 20, LifeSource team members gathered with fellow members of the North Minneapolis community members for this inaugural “Live Your Healthy Lyfe” event designed to empower the community to build trusting relationships with health and wellness experts. Lyfe is spelled with a ‘y’ to highlight that this event is about asking questions like ‘why’ and finding answers.

New Minnesota Department of Motor Vehicle Materials

LifeSource, American Donor Services and Lions Gift of Sight rolled out new materials for Department of Motor Vehicle customers.



Leaving the DONOR box blank
A person receives additional information about donation



Checking the DONOR Box YES
A person receives “I registered to save lives” sticker



These materials were made possible by contributions through the You & \$2 giving program.

WHO WE SERVE

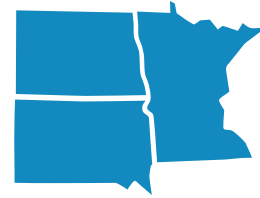

7.56 MILLION people served in three states
(234,889 square miles)

Partnership makes this lifesaving work possible.

9 Transplant Centers

270+ Hospital Partners

9 Medical Examiner Offices
Hundreds of Funeral Homes

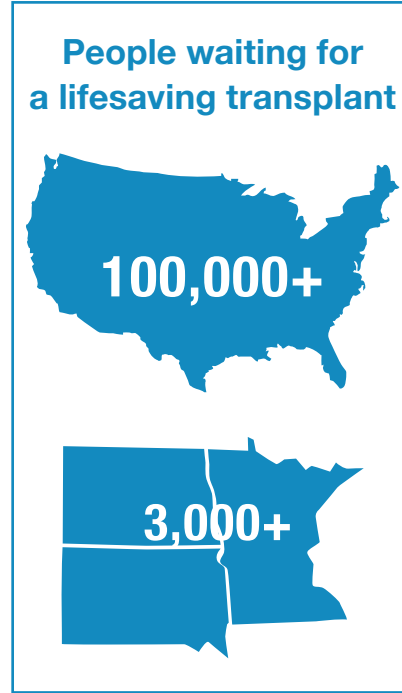

2022 Financial Overview

Support & Revenue
\$79,244,073

Operating Expenses
\$80,706,531

\$568,820
total contributions

826
total contributors

88% of contributors
were individuals

12% of contributors
were corporations

\$243,308 raised
through events

35 events
by community members

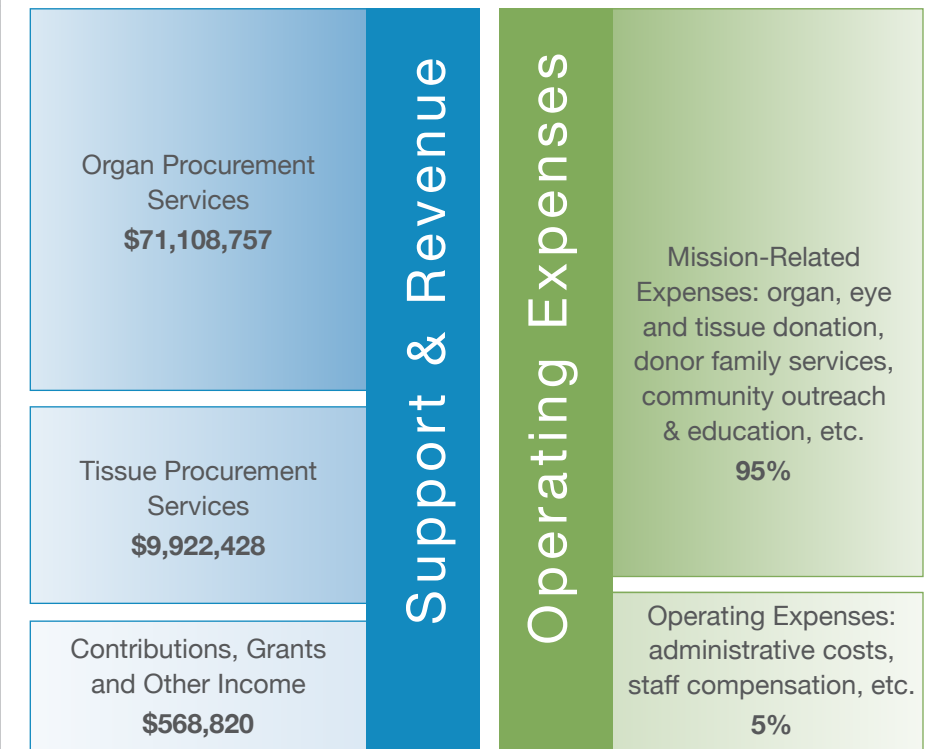

TRACK YOUR COUNTY: INTERACTIVE DONOR DESIGNATION MAP NOW AVAILABLE

In 2022, LifeSource launched a new interactive map that tracks the donor designation rate of our service area.

Support for organ, eye and tissue donation is strong in the Upper Midwest, but we need to do more. Thousands of men, women and children are still waiting for a life-saving transplant.

Is your county's registration rate low? We'd love your support with local advocacy and education. Send an email to info@life-source.org.

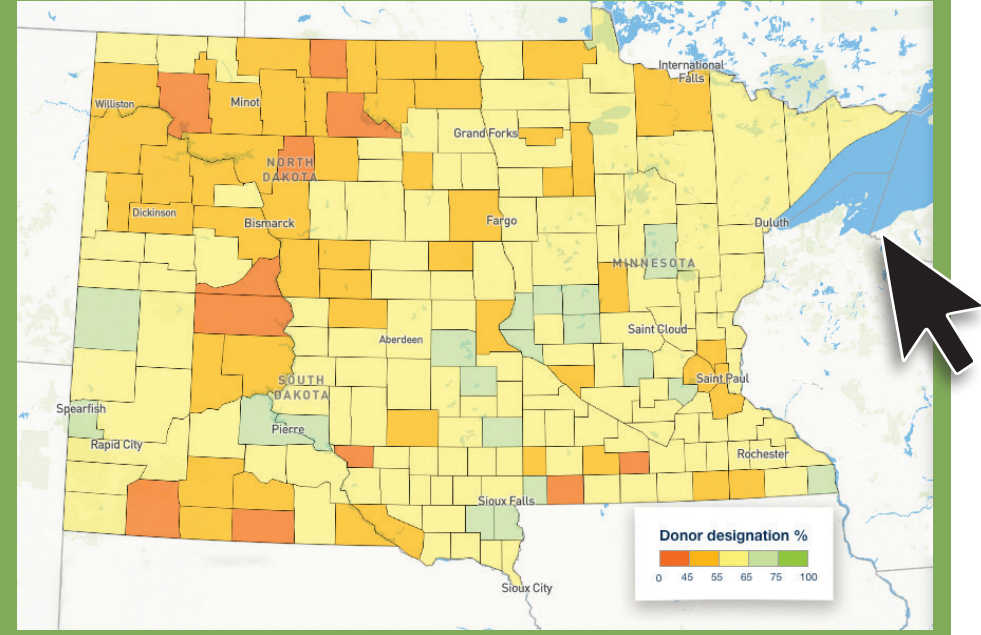

Scan the QR code to access the Donor Designation Map and see real time data by county.

Consolidated Statement of Financial Position

	Dec 31, 2022	Dec 31, 2021
Cash & Short-Term Investments	\$10,785,667	\$18,022,556
Accounts Receivable	\$15,820,729	\$12,360,532
Other Current Assets	\$953,378	\$1,510,568
Building, Land and Equipment, Net	\$14,704,330	\$15,248,028
Long-term Investments	\$27,414,942	\$22,948,471
Total Assets	\$69,679,046	\$70,090,155
Accounts Payable and Other Liabilities	\$8,583,979	\$7,427,150
Long-term Capital Bonding	\$9,765,333	\$9,767,433
Net Assets	\$51,329,734	\$52,895,572
Total Liabilities and Net Assets	\$69,679,046	\$70,090,155

Through generous gifts, philanthropic partners support public education about organ, eye and tissue donation so that more people in the community say "yes" to donation and provide resources to offer support and healing to donor families. [Thank you for your generosity!](#)

Contributors



LifeSource Legacy Circle

Anonymous (6)
Tim and Bonnie Bjork
Paul* and Sandy Cimmerer
Joseph M. and Jean E. Flake
Robert A. Huellet Estate *
Vernon Jackson and Kathleen Hallinan Estate *
Gary Rux Trust *
Maureen Swan
Shirley Wikner

\$50,000+

27th LifeSource Golf Classic
Minnesota Department of Public Safety
Lois & William Stevens

\$15,000+

Aviation Charter
Highland Bank
Scott Houle Golf Classic
Thomas A. Costello Legacy Foundation

\$5,000+

The Ament Group at Morgan Stanley
Wealth Management
Anonymous (2)
Mark Bolander
Bridge To Life, Ltd.
Carl Bolander & Sons
Castillejos Family Giving Fund
Charter First
Shirley Clare
Peter Farstad & Paul Mellblom
Greiner Construction
Susan Gunderson & Dan Raether
Linda Houle
JustGiving
M Health Fairview University of Minnesota
Medical Center
Mayer Family Charitable Fund
Mayo Foundation for MER
Nationwide Organ Recovery Alliance
Organ Recovery Systems
Pull for Papa
Alison & James Robertson
Stinson LLP
Kelly & Shaun White

\$2,500+

Allina Health System
Arthur J. Gallagher & Co.
Randy & Marcy Betcher
Tim & Bonnie Bjork
Crazy Fresh
Eurofins - Donor & Product Testing
Fink Family Fund of the Minneapolis Foundation
IIAM
Kiefer Wealth Management
David & Jackie McFarland
North Risk Partners
River Siren Brewing Company LLC
RTI Donor Services
SFM Mutual Insurance Company
Shelley Shutes
South Dakota Community Foundation -
Gift of Life Fund
Sunshine Fest in Memory of Van Johnson
Thoracic Donor Consultants
Trinity Air Medical
Mylynn & Jerrod Tufte
Twin Cities Trade Service
UnitedHealth Group
W & P of Sioux Falls, LLC
Steve & Priscilla Williams

\$1000+

Dan & Linda Ament
Jeff & Kari Ament
Anonymous
Artivion, Inc.
Katherine Bauer
David Benning
Donnis Bergman
Berwald Roofing Company Inc.
Blytheco
Jay & Ann Boekhoff
Linda & Andrew Caruthers, Sr.
CDW
Choice Financial
Julie & Chad Cornelius Family
Gretchen Dahlberg
The Dodge Company
Faegre Drinker Biddle & Reath LLP
ForwardByChoice
Adam & Bethnay Gamble
GEORGE: Purpose, People, Performance, Ltd.
Global Transplant Solutions Inc,
Tom & Mary Gorzycki
David & Juanita Griffin

Hue-MAN Partnership
Laurel & Jackie Kaddatz
Dean & Pat Johnson
Julie & Jeff Kemink
Kurt Koehler & Lara Stahr-Koehler
Susan Mau Larson & Dan Larson
Julie Larson
The Leadership Development Group
Jerry & Annette L. Lee
LifeNet Health
Lions Gift of Sight
Kate Mahigan & Michael Meyer
Marilyn Mahowald
Jeff & Gina Meacham
Mentair Group Pro, LLC
Miromatrix Medical, Inc.
MTF Musculoskeletal Transplant Foundation
Nichols Kaster, PLLP
Nottingham Development
OlympiaTech
Corie & Fane Opperman
American Endowment Foundation -
Jane Page Fund
QuickSTAT Global Life Science Logistics
Hunter Quinn
Jason & Anne Ripple
Rosenbaum-Gilbert Family Foundation
RSM US
RSP Architects
Sanford Health
Schadegg Mechanical
Lori & Marc Seal
Hans & Karen Siefker
Signature Flight Support, STP
Kimberly & John Simensen
Stablish Foundation - FBO John A. & Karen
J. Meslow Charitable Fund
Patti Stowers
SUCCESS Computer Consulting
SullivanCotter
Dr. Benjamin Sun & Dr. Mabel Wong-Sun
TGK Automotive
Thompson Insurance Agency
Thoresen Diaby Helle Condon & Dodge, Inc.
The Transplant Foundation
TSC Inc.
Greg & Lacey Veenendaal
Versique
Wings Insurance Agency
Joe & Patty Wirth

\$500+

Ameriprise Financial
Donald Ambli
Scott & Jennifer Anderson
Anonymous
Margot Badenhausen
Alison Bowers
Craig & Karen Broman
Cady Business Technologies
Sara & Wayne Criger
CustomInk
Donation & Transplantation Institute (DTI)
Alicia Evert
ExamWorks Review Services
Jeffrey & Diane Gasteyer
Lennae Grahn Norstog & Jeff Jara
Valerie Gregory
Hon. Gail Hagerty & Hon. Dale Sandstrom
The Hedeem Charitable Fund
Hennepin Healthcare
Dr. Mark & Kari Hill
Alex & Sarah Hill
Stephanie Johnson
Mary Ann Jorgensen
John & Pam Kelly
Land O'Lakes Oil & Propane
Kim Loos Tribute
Marco Technologies LLC
Katie McKee & Matthew Webster
MightyCause Foundation
Jason & Kristin Narverud
NJF Properties LLC
Janet Olson
Tim & Sue Palmer
Diane Phipps
Brian & Hunter Robideaux
Melissa Robinson
Perry & Leah Rynders
Scandia Marine Lions Club
Karin & Matt Schaefer
SDDI Sign Systems
Joe & Laura Svoboda
Keith Trepanier
Ultimate Kronos Group
University of Minnesota Regents
Eileen Wenschlag
World Fuel Services
Dr. Thomas Wyatt

In-Kind \$1000+

Anonymous
Aviation Charter
GEORGE: Purpose, People, Performance, Ltd.
Julie Larson
Organ Recovery Systems, Inc.

Up to \$499

3M Foundation
Abbott Laboratories
AbbVie
F. Kenneth Ackerman
Christine Aerts
Robin Ahlman
AIG
Doug and Sarah Greene
All Pro Powder Coating Inc.
Beth Allysen
Joseph & Marion Altendorfer
Craig & Suzanne Altendorfer
Jodi Altenhofen
Amazon Smile Foundation
Kathleen Ames

Keith & Jaime Anderlik
Eric & Julie Anderson
Dan Anderson
Donna Anderson
Chad & Tricia Anderson
Matt Anderson
Barbara & John Anderson
Tammy Anderson
Karl Anderson
Tracie Anderson
Jerrie Anderson
Anderson, Nill & Associates. Inc.
Dawn Anderstrom
Christine Andrews
Keri Ane
Anonymous (49)
Carol Arien
Jerry Arne
Stan Arnold
Brian Arnold
Linda Aton
Nina Bacas
Seth Bacon
Kathy Bahr
Carly Baker
Barbara Bambenek
Cynthia Bandur
Greg Bargmann
Terry Bargmann
Ramona & Martin Barrett
Gregory Barron
James Bassett
Thomas & Mary Bateman
Kimberly Batham
Joe Bauman
Cynthia Beane
David Beattie
Alan & Ramona Becker
Nicholas Bednarczyk
Brandi Bennett
Jim Berg
Lori Berg
Dr. Dean and Sandra Bergersen
Alix Berglund
Alan Bergman
Dawn Bergquist
Kelsey Berwald
Lynne Berwald
Delores Bieniek
Deborah Bierma
Vincent Bilotti
Jim Birkle
Donna Bishop
Robert Boettger
Rebecca Bogen-Marek
David Borlaug
Denise Bothwell
Judith Bowman
Karol Bowman
Dave Brandt
Cindy Braun
Mike Briese
Daniel Brisson
Holli Brisson
Dianne Brisson
Dean Brisson
Chris Bristow
Nick Bruner
Lynette Waterman Bryant
Susan & Ronald Buermann
Mary Jo Burgdorf

Matt Burkhart
Wendy Burt
Forrest Bushland
Dan Cameron
Pamela & John Cameron
Heidi & Matt Carey
Bob Carlson
Dawn Caruana
Aaron Casterton
Sheri Caylor
Cenovus
Eric Chamberlain
Bob & Judy Chandler
Kevin Chapman
Charlie Christopherson
Casey Christy
Christine Christy
Laurie Church
Sandra Cimmerer
Fay Claeys
Jim & Deanne Claypool
Melissa Claypool
Kristin & James Cleary
Robert Colbert
Patti Coles
Tim Collins
Justin Conerton
Susan & Brian Connelly
Taylor Cook
Nicholas Cook
Audrey Costello
Beth & Pat Costello
Becky & Steven Couture
Dennis Culhane
Jenna Culley
Joy Cumbie
Larry Cutler
Jacqueline Dahl
Andrew Dahlen
Kris Dahm
Ryan Damlo
Chris Dardis
Michael & Ann Deane
Larry DeBoer
Dawn Degen
Jennifer & Rick Degner
Danny Deherrera
Lisa Demuth
Gwen & Chuck Denninger
Amber Determan
Colleen Dobrzynski Schienbein
Tim Donahue
Michael Donley
Mary K. Douglass
Tom Dow
Holly Ben Doyle
Ryan & Erin Droegemueller
Jeffrey Meister
Megan Duffy
Thomas Ebner
Julie Eddy
Sandra Eiden
Josh Eifert
Jonathan & Tamera Eirten
Jennifer Elkins
Mark Ellingson
Madeline Elmhist
Caroline Elsam
Michelle Emery
Liz Erdmann
Scott & Diane Estenson

Alison Estep
Monica Ewals-Nelson
Exchange State Bank
Molly Eytcheson
Faribault Harley-Davidson, Inc.
FASCO Inc.
Pat Fautsch
Jennifer Feldewerd
Shelly Feldman
Gisela Fiedorow
Shawn Ellefson
Bruce Fink
Christopher Finn
Paul Finn
Melissa Fischer
Anita Fischer
Jeremy & Carisa Fisk
Michael Fite
Deb Flannery
Celia Fleisher
Erik Florentz
Mike & Diane Foertsch
Matthew Forse
Donald Forsman
Fort Worth Alliance Airport
Greg & Sandi Fox
John Frautschi
Michael Fricke
Connie Fryman
Ann Fuller
Jason Gahm
Jesse Gamble
Mike Garrison
Stephen Garvey
Cathy Garvin
Duane & Patty Geib
Linda Geldert
Deb Gemar
Laura Gervais
Mary Gibbs
Sarah Gierke
Christin Gigstad
Gilbert's Maintenance Service
Maureen Gitlin
Steven Godes
Andrew Goettsch
Ron & Jan Green
Brice & Kristin Greene
Carm Greenlee
Patti Dennis Groom
Becky Grote
Michael Guilday
Deb Gustafson
H&S Welding, Heating, A/C & Geothermal Inc.
Brooke Haase
Heidi Haavisto
Rich Haavisto
Anita Hager
Ben Hangge
Katherine M. Hanson
Ted Hanson
Celeste Hanson
Kathleen Hardart
Randy & Christine Hardman
Maria Harris
Cathy Hart
Paula Hartos
Helen Hauck
Nicholas Hauser
Rick Hayner
Karen Hecimovich

Brian & Carol Heinen
Pete Helgeson
Carie Heller
Thomas Wytatt
Diane Henning
Chris Hering
Joey Herrmann
Linda & Dale Herron
Bob Hervig
Judy Hested
Andrea Higgins
Sarah Hill
Tammy Hilliard
Paul Hjort
Geri Hoag
Matthew Hoffman
Cindy & Armin Hoffmann
Adam Hoffmann
Vernon & Nancy Hoiium
Sandra Honarkar
Theresa Hooks
John Hooley
William Hopkins
Kristina Horner
Carol Horstman
Helene Houle
Elizabeth Houle & Dennis Nelson
Dan & Julie Huiskamp
Jessica Hunt
Catherine Hunziker
Carolyn Hurst
Mike & Anna Hutto
Dean Hyytinen
Insignia
Marc Isaacs
Emily Itkonen
Ronald Iverson
JAM Hospitality INC
Mark Jaycox
Darla Jelen
Brooke Jensen
Stephanie Johnson
Barbara Johnson
Greg Johnson
Joy Johnson
Kate Johnson
Scott & Karen Johnson
Jayme Johnson
Susan & Mark Johnson
Tracey Johnson
Duayne & Nancy Johnson
Audre Johnson
Kathy Jolly
Donald Jones
Lisa Jones
Brenda Jones
Rick Jopke
Allen Judd
Richard Kasel
Terri Kashani
Joyce Kathleen
Denise Kaye
Shelly Keeler
Pete Keely
Laura Kelly Lovdahl & Tom Lovdahl
Mary Kes
Angela Kiefer
Christina Kim
Jae Kim
Kyle Kinsey
Eric Klindt

Holly & Chris Kluver
Christine Knoll-Finn
Erik Knutsen
Teri & Scott Kohler
Hannah Kohls
Mickie Kordosky
Cassandra Korthauer
Janet Koskela
Donna Kossow Green
Jacqueline Krech
Jason Krech
Brent Kruger
Larry & Patti Kuhn
Chris Kunze
Kali Kyhl
Tony LaCroix-Dalluhn
Joshua Laffen
David Lochen
LeA Widela Lana
Jack Land
Margaret J. Lange
Kelly Langr
Laurie Lapadat
Gregory Larson
Gaylin Larson
Kevin & Elizabeth Larson
Stephanie Larson
Tim Laughlin
Sarah Leader
Kasee Leigh
Lonnie Lemke
Liberty Mutual - Give With Liberty
Steve Lickteig
Jennie Limmer
Marcia Lips
Little Falls Granite / Murphy Granite
Jessica & Steven Lochen
Victor & Deborah Lochen
Judy Loepp
Kim Loos
Carol Lovdahl
Low Plains Drifter Snowmobile Club
Mike & Pam Lucas
Lucky Dime LLC
Susan Luke
Cathy Lund
Tracey & John Lund
Jodi MacCallum
Ian MacCallum
Georgine Madden
Matt Madson
Kaireen Mae
Holly Mahaffrey
Elizabeth Mahle
Laurie Mahoney
Jill Marks
Jennifer Marshall
Maryls Marthaler
Lorraine Mathiowetz
Tina Matter
Burton Mattice
Josh Mattson
John & Beth Matzke
Gary Mau
Suzanne McArdle
Amy McDonough
Daniel McDowell
Rob & Birsen McGinley
Dennis McMahan
Brittany McMahan
Elizabeth Mcnamara

Cassandra Mesik
Christine Methner
Jay Meyer
Richard Meyer
Sue Middleton
Andrew Mika
Earlon & Carol Milbrath
Jack Miller
Benjamin Miller
Michele Mills
Minnesota Vikings Football, LLC
Gwen Minnick-Wright
John & Maria Minten
Amy Moeller
Elsy Monterrosa Alvarenga
Dave Morinville
J Michael Morrow
Marty Mosley
Charles Mueller
Greg Mueller
Timothy Mueller
Danielle Murillo
Britta Nelson
Kimberly Nelson
Paul Nesburg
David & Kathy Ness
Thomas Netland
Marilyn Newstrum
Samuel Nicklason
David Nicolai
Joyce Nicolai
Byron & Theresa Nielson
Michelle Nisbet
Dottie Nobles
Andrew Nordeen
Noreen Nordling
Travis & Noreen Nordling
Paul Norman
nVent
Jeri O'Brien
Auden O'Connell
Michael O'Halloran
Sara Olson
Carole Olson
Lindsey Olson
Bryan Olson
Shaun Olson
Mary Ann Olson
Evan Oltz
Omann Insurance Agency
John Opheim
Jim & Marilyn Opp
Oracle
Tim O'Rourke
Shawn O'Rourke Houman
Mary Osowski
Bruce & Dianne Osvold
Dido Overgard
Brian Owen
Bonnie Paine
Mike Palmer
Laura Paquette
Charles Parks
Eric & JoAnn Pasternack
Heidi Pavese
Dr. Bill Payne
Peerless Chain
Ryan Peterson
Lincoln Plain
Pledgeling Foundation
Leo & Julia Poehling

Theresa Porter
Jean Pottratz
Suzi Power-Morris
Nathan Predoehl
Jeff Preston
Angela Propp
Colleen Prudhomme
Ashley Pruner
Alicia Pruner
Ronald & Cynthia Rahn
Rampulla Family
Kerry Rash
Etta & Kevin Rassier
Nathan Reinhardt
Michael Renckens
Roger & Mary Jo Renner
Gothriel LaFleur & Deb Renshaw
Mary Rewerts
Sue Rewerts
Scott & Jackie Rigby
Kristin Rigg & Jim Ronald
Curt Roberts
Paul Robertson
Kristi Roers
Meg Rogers
Dean & Kathleen Rogers
Carl & Beverly Rokala
Michelle Rosauer
Troy Rosenbrook
Lilly Ross
Jennifer Rossing
JoAnn M. Rott
Mary Jo Rowe
Ric Rozsa
Eric & Rebecca Ruud
Joe Ryan
Mike Rynders
Tom & Nancy Saburn
Salesforce.org, Inc.
Salesmsg, LLC
Peter Samuelson
Joan Sandeen
Karen Schaaf
Jason Schimke
Rolanda Schmidt
Phillip Schmidt
Lawrence & JoAnn Schmidt
Deb Schmitt
John & Patricia Scholljegerdes
Robert & Colleen Schultz
Larry Schulz
Dr. Tom & Kathy Schwab
Robert Schweiger
Jane Scotti
Ronald & Shirley Sealine
Stacy Seeman
Walt & Nancy Seiler
Rae Seki
Cheryl Boone Perez
Gary Shelton
Kate Smith Aydin
Jason Smith
Ed & Lois Smith
Richard Soderstrom
Jeanette Solie
Tami Sommers
Sarah Sonn
Amy Sonnentag
Yolonda & Jim Soyer
Taryn Spiering
Missy Seaton

Carol Stabenow
Linda Stadler
Peter Stahl
Susan Stefanich & Mark Roubinek
Michael & Beth Stevens
Mike Stewart
Patricia Stibal
Mary Stoick
Judah Pablo Stoller
Lisa Streadwick
Steven & Kathryn Streitz
Ashley Streitz
Robert & Kay Marie Streitz
Cleo Streitz
Aaron & Caitlin Stromberg
Kirk Stubbee
Jim & Judy Sutherby
Susan Sutton
Amy Swanson
Tom Swanson
Stephanie Swanson
Kathy & Joe Swanson
Tara Sweeney
Nancy & Joe Sylvester
Rebecca Syse
Keith Tally
Erin Tate
Sandra Tatge
Anthony Taufen
Tara Tenhoff
Tennant Foundation
Amanda Thayer Reichel
Henry & Rosemary Thell
Kimberly Thompson
Janelle Thompson
Susie Thomsen
Thrivent Financial
Margaret Thurmes
Ken Tice
Richard Tillery
Parker Tinsley
Ronald Tortelli
Jennifer Trapp
Angela Trocke
Teresa Turner
Trudy & Frank Tyson
Yvonne Ulland
Nichole Ullom
Melissa Underwood
Bob Urness
Debbie Vandenheuvel Pulju
Kevin Vayder
Robert & Barbara Vega
John Venables
Paul Vijums
Ruth Vohs
John Vosberg
Richard & Earlene Wahlquist
Tom & Patty Waletzko
Thomas & Dawn Walrath
Lindsey Wankewycz
Patricia Wasek
Sandra Weber
Robert & Sherry Wechsler
Jeff Weigand
Dillon Wenberg
Brad Weske
Wessling Entertainment, LLC
Jane White
Barb Wiegand
Mary Wille

Willems Law Office
 Brandon Williams
 Coreen & Steven Williams
 Jackie Williams Schwann
 Logan Windfeldt
 Anthony Winick
 Stephen &Carla Winn
 Brent & Kathryn Wirth
 Evelyn Wolfenden
 Sharon Wong
 Helen & Gary Wood
 Pat Wotton
 Scott Wunsch
 Steve Yakesh
 Amy Ziegler
 Tom Ziegmeier
 Richard & Nancy Zimmerman
 Tina Zink
 John White & Colleen Zuro-White

Partners in Philanthropy

Adam Paine
 Alexis Tiegs
 Angela Kathleen
 Anna Marie Reed
 Ben
 Brantley
 Brittany Bowman
 Brittany Johnson
 Chelsey Nielson
 Christopher Rosa
 Deanna Klein
 Gregory Fiedorow
 Gwen Minnick-Wright
 Janet Ranum Koskela
 Jennifer Bradow
 Jim Mueller
 Judy Bradow
 Kaireen Mae
 Kate Schienbein
 Keri Ane
 Kim Loos
 Kim Wolfenden
 Krysta Bennett
 Krystal Averitt
 Lillian Ross
 Lindsey Olson
 My donor, Ben
 Pamela Madden Novotny
 Scott Houle
 Shelly Lathrop Kampmann
 Sue Palmquist
 Theresa Shepherd Grimm
 Todd Setzke
 Van Johnson
 Wendy Haavisto

Tributes

Christine Aerts
 Keri Ane
 Krystal Averitt
 Krysta Bennett
 Tim Bjork
 Paul Boehmer
 Brittany Bowman
 Judy Bradow
 Peter Farstad
 Wendy Haavisto
 Meghan Hooks
 Mark Hunziker
 Brittany Johnson
 Ibby Joseph

Angela Kathleen
 Julie Kemink
 Deanna Klein
 Shelly Lathrop Kampmann
 Kim Loos
 Susan Luke
 Pamela Madden Novotny
 Kaireen Mae
 Gwen Minnick-Wright
 Lindsey Olson
 Adam Paine
 Sue Palmquist
 Mark Bryant Peterson
 Casey Poehling and Ryan Poehling
 Janet Ranum Koskela
 Anna Marie Reed
 Reik-Imes Family
 Maureen Rhodes
 Christopher Rosa
 Charlie Rose
 Lillian Ross
 Kate Schienbein
 Nicole Schladt
 Caren Shank
 Theresa Shepherd Grimm
 Shelley Shutes
 Team MN-DAK competitor
 John Vosberg
 Kim Wolfenden

Memorials

Cory J. Anderson
 Robin E Matthys-Arnold
 Theresa Ausmus
 Betty Avant
 John Bell
 Ben
 My donor, Ben
 Brooklyn Bender
 Alan Berens
 Adelia (Dee) Bergman
 Thomas Bieniek
 Jordan Billet
 Jacquelyn Bosley
 Jennifer Bradow
 Brantley
 Ryan Briese
 Joseph “Joe” Brisson
 Jackson Britz
 Joshua Riedel Brouse
 Glen Busitzky
 Mark Cairns
 Paul L. Cimmerer
 Nick Cisneros
 Waunita Clare
 Daniel Leary Clark
 Andrew James Cook
 Maddison Noel Cornelius
 Dave Costello
 Thomas A. Costello
 Jeffrey Dahl
 Erica Dahlberg
 David L. Deming
 Caitlin DeMuth
 Thomas Derouin
 Jason Alexander Devine
 Lewis Donley
 Reid Ferguson
 Gregory Fiedorow
 Larry J. Fix
 Scott Flor

Sam Foltz
 Tommy Frankel
 Kyle Gasteyer
 Eric M. Green
 Isaiah Greene
 Dr. John D. Gustafson
 Kari Hatch
 Steve Hoag
 Scott Houle
 Stacy Janzen
 Kyle Johnson
 Alex Johnson
 Jan Johnson
 Robert (Bob) Johnson
 Van Johnson
 Nicholas Jolly
 Walter Schuno, Jr.
 Beverly Larson
 Greg Larson
 Mary Lenz
 Charlie Lenz
 Lucas Lingenfelter
 David Lee Mahowald
 Drew Stephen Middlebrook
 Jim Mueller
 My friend who became an organ donor
 My Husband’s Liver Donor and Their Family
 Virginia M. Nettesheim
 Anthony (Tony) Nicolai
 Chelsey Nielson
 Michael Nisbet
 Randy Olson
 Terri Opp
 Jackson Pahr
 Taryn Paul
 Robert E. Petersen
 Kevin Phipps
 Martin Rediske
 Theodore Roberts
 Charles Rooney
 Kevin Ruddy
 Connie Rude
 Thomas Sangillo
 Mark Scheidel
 Karen Belle Schreiner
 Todd Setzke
 ShankDaddy
 Linda Shelton
 Bob Shutes
 Anne Elizabeth Marie Skoglund
 Lieschen Stevens
 Marita Earline Stevens
 Alexis Tiegs
 Taylor Tolle
 Nikki Turner
 Scot Ulwelling
 Karen Vettleson
 Mario Jesus Villarreal
 Sally Waldor
 Virginia (Gini) Wallace
 Cristopher Ryan Wechsler
 Steve Wilczak
 Amy Park Williams
 LouAnn Wolf
 Linda Zelada
 Andrea Zimmerman

BOARD OF DIRECTORS

LifeSource Board of Directors | 2022-2023

DIRECTORS	AFFILIATIONS
Kim Simensen - Chair	ProMentm Advisors LLC
Mylynn Tufte - Vice Chair	Optum Advisory Services
Craig Broman - Secretary/Treasurer	St. Cloud Hospital; Retired
Ken Ackerman	Mayo Clinic
Andrew Adams, MD	University of Minnesota Medical Center
Sara Criger	Allina Health Operations and Mercy & United Hospitals
Gretchen Dahlberg	Donor Family Member
Julie Heimbach, MD	Mayo Clinic
Alex Hill, PhD	Medtronic
Jerry Lee	Lee Financial Group; Living Donor
Reuben Moore	Minnesota Community Care
Megan Remark	Regions Hospital
William Payne, MD	LifeSource Medical Director (Ex-Officio)
Benjamin Sun, MD	Abbott Northwestern Hospital

Clinical Policy Board Members | 2022-2023

DIRECTORS	AFFILIATIONS
Mark Hill, MD (Chair)	Transplant Surgeon, Hennepin Healthcare
Bhargav Mistry, MD (Vice Chair)	Transplant Surgeon, Sanford Medical Center Fargo
Stephanie Battell	Hospital Administrator, Monument Health Hospital
Donna Bishop	Tissue Bank Representative, LifeNet Health
Wendy Burt	Public Member
Richard Daly, MD	Transplant Surgeon, Mayo Clinic
Smaroula Dilioglou, PhD	MD/PhD, Histocompatibility, Sanford Hospital Fargo
Anthony (Tony) Hericks	Avera McKennan Hospital and University Health Center - Intensive Care
Raja Kandaswamy, MD	Transplant Surgeon, University of Minnesota
Nadim Koleilat, MD	Transplant Surgeon, Sanford Bismarck
Jennifer Myster	Hospital Administrator, Park Nicollet Methodist Hospital
Robroy MacIver	Transplant Surgeon, Children’s Minnesota
William Payne, MD	LifeSource Medical Director (Ex-Officio)
Alejandro Rabinstein, MD	Neuroscience, Mayo Clinic
Karen Rice	Donor Family Member
Sujit Sakpal, MD	Transplant Surgeon, Avera McKennan
Jon Snyder, PhD	Voluntary Health Organization, Hennepin Healthcare Research Institute
Thavam Thambi-Pillai, MD	Transplant Surgeon, Sanford USD Medical Center Sioux Falls
Thomas Wyatt, MD	Emergency Department Representative, Hennepin Healthcare
Dr. Carly Lodewyks	Transplant Surgeon, Abbott Northwestern

Community Advisory Council Members | 2022-2023

DIRECTORS	AFFILIATIONS
Stella Whitney-West (Co-Chair)	NorthPoint Health & Wellness Clinics
Susan Mau Larson (Co-Chair)	LifeSource
Jerry Lee	Lee Financial Group
Reuben Moore	Minnesota Community Care
Clarence Jones	Hue-MAN
Pahoua Yang Hoffman	St. Paul Foundation
Rosa Tock	Minnesota Council on Latino Affairs
Angel Uddin	University of Minnesota – Director, Equity, Diversity, & Inclusion Office of Human Resources
Ann Aronson	University of Minnesota
Thomas Wyatt, MD	Hennepin Healthcare
Adora Land Tolefree	African-American Leadership Forum
Lisa Estes	Hennepin County Medical Examiner
Pastor Louise Britts	Messiah Minneapolis
Lariss Maldonado	Wells Fargo
Joan Azure	Turtle Mountain Band of Chippewa
Tony Yang	Donor Father
Sandy Vargas, Ex-Officio	Vargas Consulting & Coaching

Resources and Information

LifeSource is most effective when people and partnerships come together to further the mission of donation and transplantation.

Register to be a Donor

[Life-Source.org/Register](https://www.lifesource.org/register)

Giving

From financial contributions to memorial gifts, there are many ways to support this organization and its partnerships:

[Life-Source.org/giving/](https://www.lifesource.org/giving/)

LifeSource Legacy Circle

Planned giving that provides an opportunity to carry forward your values through a bequest in your estate planning:

[Life-Source.org/giving/legacy-circle](https://www.lifesource.org/giving/legacy-circle)

Gallery of Hope

A place for donor families, transplant recipients and people awaiting transplants to share their story:

[LifeSourceGalleryofHope.org](https://www.lifesource.org/gallery-of-hope)

Talk Donation

A campaign to engage Native American communities throughout our region in the gift of donation:

[Talkdonation.org](https://www.talkdonation.org)



The Meets Standards[®] seal from the Charities Review Council is a visual marker of nonprofit dedication to practices that go beyond legal and regulatory requirements.

An organization that receives this distinction demonstrates a balance of promising practices, public expectations and community impact.



Traditional ribbon skirts featuring the "Donate Life" green ribbon worn by Greyson's family at the Greyson Initiative launch event.



The Greyson Initiative provides the opportunity for Turtle Mountain Band of Chippewa tribal members—who don't have a state ID—to register as an organ, eye and tissue donor. Many lives will be saved because of Greyson's legacy and his grandmother, Joan's, passionate advocacy.

LifeSource

ORGAN, EYE AND TISSUE DONATION

2225 West River Road North, Minneapolis, MN 55411

Tel: 612.800.6100 · Toll-Free: 1.888.536.6283 · Fax: 612.800.6331

www.life-source.org @LifeSourceMNDK

Copyright ©2023 Upper Midwest Organ Procurement Organization (dba LifeSource)